

# EHR Workflow Basics

## COURSE DETAILS

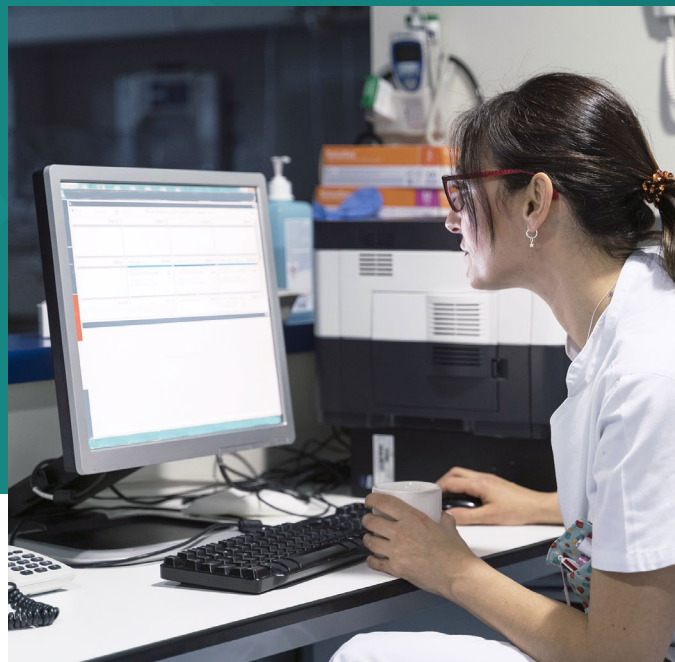

### Expand Your Knowledge

When it comes to career training, you'll find a lot of posers out there. Con artists that'll try to impress you with big promises and fancy hyperbole. We won't waste your

time. Because our training speaks for itself. We've already helped hundreds of thousands of Learners take control of their career trajectory, and we don't plan on slowing down anytime soon. That's why this course was built to help healthcare professionals unlock new skills with a hands-on learning experience that rivals the real world – so they can keep pace in a competitive industry that has little room for the mediocre.

### Prepare for Career Growth

EHRs are vital to the success of any healthcare provider. They're real-time, digital records that make information instantly available so physicians, nurses, and other members of the healthcare team can focus on their patients – they're also super secure and only available to authorized users. These records generally include a patient's medical history, medications, diagnoses, treatment plans, lab results, and more.

CareerStep's EHR Workflow Basics course, the perfect stepping stone for professionals looking to become EHR technicians, allows Learners to engage in hands-on workflow exercises using a practice EHR tool application.

This tool creates a working environment similar in design to most certified products on the market, providing a unique experience that drives results.

### Learn Your Way (From Home)

With online training, teams can absorb more knowledge and learn more skills—fast.

- Learners study on a schedule that fits their life
- Learners progress at a pace that matches their individual learning style
- Learners adjust the time and effort they devote to their coursework each day

### Receive Coaching and Guidance

When you train with CareerStep, we back you every step of the way—from sign-up through course completion.

- Learner support
- Technical support

### Accreditation

This course is fully accredited for continuing education, CE / CME and credential renewal for Physicians / PAs, Nurses / RNs / LPNs, CHCIOs, CAHIMs and CPHIMs managers.

# EHR Workflow Basics

## MODULES AND ESTIMATED COMPLETION HOURS

### Module Name

An Introduction to EHRs

EHR Systems & Common Features

EHR Patient Interaction & Engagement Tools

EHR Practice Exercise

Course Exam

**TOTAL HOURS: 6**